

Groovin' Hard

Composed & Arranged by

Don Menza

Originally played by

Buddy Rich Big Band

Transcribed by

Pavel Kříž (aka Cross)

Roudnice nad Labem, Czech Republic, net@cbox.cz

Content:

1st & 3rd Alto E^b, 2nd & 4th Tenor B^b & 5th Baritone E^b Saxophone (3 pages each)

1st, 2nd, 3rd, 4th, 5th Trumpet B^b (2 pages each)

1st, 2nd, 3rd, 4th, 5th Trombone C (2 pages each)

Bass C (3 pages)

Piano C (3 pages)

Drums (2 pages)

2nd Tenor Saxophone B^b page 4 – apendix, solo chords

Groovin' Hard

Tempo 135+

Composed & Arranged by Don Menza
and originally played by Buddy Rich Big Band

1st Alto Saxophone Eb

5

16 *soli*

22

27

32

37

42

47

52

f

sim.

mf

mf espress.

f

unis.

unis. mf

f

sim.

ff

D

15 16 16

Tenor Saxophone solo

Groovin' Hard, 1st Alto Saxophone Eb, page 2

101 **E** *softly*

107

113

119

125

131

136

140

145

149

153

Groovin' Hard, 1st Alto Saxophone Eb, page 3

157

164

168

172

176

180

184

188

192

Groovin' Hard

Tempo 135+

Composed & Arranged by Don Menza
and originally played by Buddy Rich Big Band

2nd Tenor Saxophone Bb

5 *f* **A** *espress.*
mf *unis. soli*
mf

10

15 *unis.*

20

24 **B** *f* *unis.*

29

34

39 **C** *f*

44

50 **D** 3 16 16 16 **E** 16 4 *end*
Solo Ad Libit (for chords see appendix)

Groovin' Hard, 2nd Tenor Saxophone Bb, page 2

121 **F** *solì espress.*

126

131

136

141

145

148

151

154

Groovin' Hard, 2nd Tenor Saxophone Bb, page 3

157

164

169

174

179 J

184

188

192

53 *form* Gm7 Am9 D7(#5,b9) Gm7 Am9 D7(#5,b9) Gm7 Am7 D6/9

59 Am9 D7(#5,b9) Gm7 Am9 D7(#5,b9) Gm7 Am9 D7(#5,b9)

65 Gm7 Am7 D6/9 Am9 D7(#5,b9) Gm7 Cm9 *bridge*

71 Gm7 Cm7 F6/b9 Bm7 E9 Bbm7 Eb9 Am9 D7(b9)

77 Gm7 Am7 D7(#5,b9) Gm7 Am7 D7(#5,b9) Gm7 Am9 D6/9

83 Am9 D7(#5,b9) Gm7 Am9 D7(#5,b9) Gm7 Am9 D7(#5,b9) *form*

89 Gm7 Am7 D6/9 Am9 D7(#5,b9) Gm7 Am9 D7(#5,b9)

95 Gm7 Am9 D7(#5,b9) Gm7 Am7 D6/9 Am9 D7(#5,b9) Gm7

101 **E** Cm7 Gm7 G7 Cm7 F6/b9 Bm7 E9 *bridge*

107 Bbm7 Eb9 Am9 D7(b9) Gm7 Eb7 D7(b9) Gm9 Eb6/9 D7(#5,b9)

113 Gm7 Eb6/9 D7(#5,b9) Gm7 D triad

119 D6/9 D7(#5,b9) Gm7 **F** *Saxophone soli* *to be continue on page 3...*

Groovin' Hard

Tempo 135+

Composed & Arranged by Don Menza
and originally played by Buddy Rich Big Band

3rd Alto Saxophone Eb

f *sim.*

5

mf **A** 16

25

f **B** *unis.*

30

unis. mf

35

40

f **C** *sim.*

45

1

50

ff **D** 15 *Tenor Saxophone solo*

69

E 16 16 7 *mf*

110

Groovin' Hard, 3rd Alto Saxophone Eb, page 2

116

121 **F** *sol*

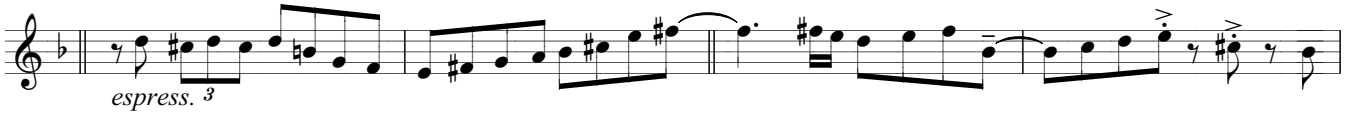

125

131

136

140

144

147

150

153

157

mf *f*

164

mf *f*

169

mf *f*

174

mf *f*

178

unis.

183

mf *f*

188

ff

192

fff

Groovin' Hard

Tempo 135+

Composed & Arranged by Don Menza
and originally played by Buddy Rich Big Band

4th Tenor Saxophone Bb

5 *f* *sim.* **A** 16

25 *mf* **B**

30 *f* *unis.*

35 *3* *unis. mf*

40 **C**

45 *f* *sim.*

50 1

55 **D** 15 *ff* *Tenor Saxophone solo*

65 **E** 16 16 2

75 *mp softly*

85 *mf*

95 *sim.*

105 *f*

Groovin' Hard, 4th Tenor Saxophone Bb, page 2

121 **F** *solì espress.*

126

130

134

138

G

142

146

149

152

155 **H**

Groovin' Hard, 4th Tenor Saxophone Bb, page 3

160

164

168

172

176

180

184

188

192

Groovin' Hard

Tempo 135+

Composed & Arranged by Don Menza
and originally played by Buddy Rich Big Band

5th Baritone Saxophone Eb

f *sim.*

5

mf

A 16

25

f *unis.*

B

30

mf *with trombones*

35

sim.

40

f *sim.*

C

45

ff

49

ff *Tenor Saxophone solo*

D

54

E 15 16 16 3

Groovin' Hard, 5th Baritone Saxophone Eb, page 2

104

110

116

121

126

131

136

140

144

148

151

154

Groovin' Hard, 5th Baritone Saxophone Eb, page 3

157

163 |

167

170

174

178

182

186

190

193

Groovin' Hard

Tempo 135+

Composed & Arranged by Don Menza
and originally played by Buddy Rich Big Band

1st Trumpet Bb

f lead *sim.*

5 **A** 16 *mf*

25 **B** *f* *p* *f*

30 *mf unis.*

35 *sim.*

40 **C** *f*

45 *mf* *ff*

50 **D** 15 *Tenor Saxophone solo*

69 **E** *softly* 16 16 *mp*

104

Groovin' Hard, 1st Trumpet Bb, page 2

109

115

121

157

162

167

172

178

184

191

Groovin' Hard

Tempo 135+

Composed & Arranged by Don Menza
and originally played by Buddy Rich Big Band

2nd Trumpet Bb

5 **A** 16

25 **B** *f* *p* *f*

30 *mf unis.*

34

38 **C** *f*

43 *mf*

48 *ff*

53 **D** 15 16 16 **E** 8

Tenor Saxophone solo

Groovin' Hard, 2nd Trumpet Bb, page 2

109

115

120

155

162

167

172

178

184

191

Groovin' Hard

Tempo 135+

Composed & Arranged by Don Menza
and originally played by Buddy Rich Big Band

3rd Trumpet Bb

5 **A** 16

f *sim.* *mf*

25 **B**

f *p* *f*

30 7

40 **C**

f

45

49

ff

53 **D** **E** 15 16 16 7

Tenor Saxophone solo

Groovin' Hard, 3rd Trumpet Bb, page 2

108

114

121

159

164

169

173

178

184

191

Groovin' Hard

Tempo 135+

Composed & Arranged by Don Menza
and originally played by Buddy Rich Big Band

4th Trumpet Bb

f *sim.*

5

mf **A** 16

25 **B**

f *p* *f*

30

7

40 **C**

f

45

mf *ff*

50 **D**

Tenor Saxophone solo

54 **E**

15 16 16 7

Groovin' Hard, 4th Trumpet Bb, page 2

108

114

120

155

162

167

172

178

184

191

Groovin' Hard

Tempo 135+

Composed & Arranged by Don Menza
and originally played by Buddy Rich Big Band

5th Trumpet Bb

f *sim.*

5

2 16 *f*

26

p *f*

30

7

40

C

f *sim.*

44

mf

49

D

ff Tenor Saxophone solo

54

E

15 16 16 7

Groovin' Hard, 5th Trumpet Bb, page 2

108

114

121

Saxophones section for measures 121-126. The staff is marked *Saxophones* and contains four measures with a double bar line and a fermata, each marked with a letter and a number: **F** 2, **G** 16, **H** 16, and **I** 3.

158

163 |

168

172

178

184

191

Groovin' Hard

Tempo 135+

Composed & Arranged by Don Menza
and originally played by Buddy Rich Big Band

1st Trombone C

5

11

16

21

26

32

37

43

48

54

f *sim.*

mf *mf unis. soli espress.*

p *f*

mf *sim.*

f *sim.*

ff *Tenor Saxophone solo*

15 16 16 E 2

Groovin' Hard, 1st Trombone C, page 2

103

109

115

121

157

162

167

172

178

184

190

Groovin' Hard

Tempo 135+

Composed & Arranged by Don Menza
and originally played by Buddy Rich Big Band

2nd Trombone C

f *sim.*

5 **A** 16 *mf*

25 **B** *f* *p* *f*

30 *mf*

35 *sim.*

40 **C** *f* *sim.*

45 *ff*

50 **D** *Tenor Saxophone solo*

54 **E** 15 16 16 3

Groovin' Hard, 2nd Trombone C, page 2

104

8va

mp softly

109

mf

sim.

114

f

119

F 2 16 G 16

f

Saxophones

155

H 3 1

mp *mf*

162

I

f

167

172

177

J

sim.

182

mf

f

189

fff

Groovin' Hard

Tempo 135+

Composed & Arranged by Don Menza
and originally played by Buddy Rich Big Band

3rd Trombone C

f *sim.*

5 **A** 16 *mf*

25 **B** *f* *p* *f*

30 *mf*

35 *sim.*

40 **C** *f* *sim.*

45 *ff*

50 **D** *Tenor Saxophone solo*

54 **E** 15 16 16 6

107

112

117

139

162

167

171

177

183

189

Groovin' Hard

Tempo 135+

Composed & Arranged by Don Menza
and originally played by Buddy Rich Big Band

4th Trombone C

f *sim.*

5 **A** 16 *mf*

25 **B** *f* *p* *f*

30 *mf*

35 *sim.*

40 **C** *f*

45 *ff*

50 **D** *Tenor Saxophone solo*

54 **E** 15 16 16 3

Groovin' Hard, 4th Trombone C, page 2

104

110

116

123

161

167

172

178

184

190

Groovin' Hard

Tempo 135+

Composed & Arranged by Don Menza
and originally played by Buddy Rich Big Band

5th Trombone C

f *sim.*

5 **A** 16 *mf*

25 **B** *f* *p* *f*

30 *mf*

35 *sim.*

40 **C** *f* *sim.*

45 1 *ff*

50 **D** *Tenor Saxophone solo*

54 **E** 15 16 16 2

103

mp softly

109

mf

sim.

114

f

120

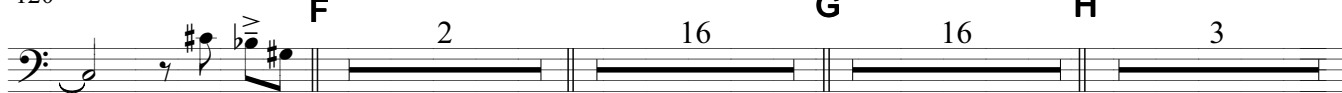

Saxophones

158

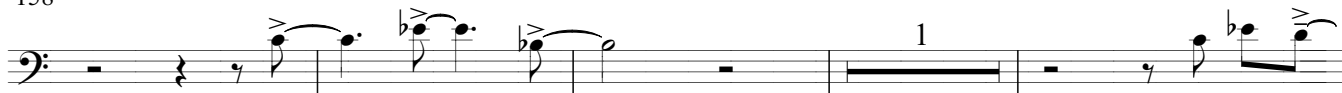

mp

mf

f

163

168

174

180

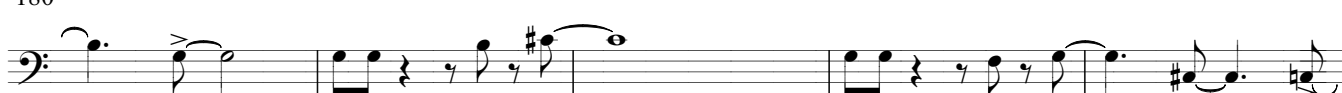

sim.

mf

185

f

190

fff

Groovin' Hard

Tempo 130+

Composed & Arranged by Don Menza
and originally played by Buddy Rich Big Band

Bass C

3/4

6

12

18

24

30

36

42

48

54

60

f

mf

f

mf

f

mf

A

B

C

D

Tenor Saxophone solo

Fm7 Db7 C7 Fm7 Db7 C6/9 C7(#5,b9) Fm7
 Db7 C6/9 C7 Db7 Fm7 Db9 C7(#5,b9) Fm7
 Db7 C7(#5,b9) Fm7 Db9 C6/9 Gm7 C7(#5,b9) Fm7 C9 Fm7
 Db7 C7(#5,b9) Fm9 Db7 C7 Fm7 Db7 C6/9 Gm9 C7(#5,b9)
 Fm7 C6/9 Bb7 Fm7 Fm Bb7
 Am7 Abm7 Gm9 C7 Fm Db9 C7(#5,b9) Fm
 Db6/9 C7(#5,b9) Fm9 Db9 C6/9 Gm7 C7(b9) Fm Fm9
 Db6/9 C9 Fm7 Db6/9 C7(#5,b9) Fm7 Db7 C6/9 C6/9 Db7
 Db6/9 C6/9 Em7(b5) C6/7 Em9(b5) Fm7
 Gm9 C7(#5,b9) Fm7 Gm9 C7(#5,b9) Fm7 Gm7 C6/9 Gm9 C7(#5,b9)
 Fm7 Gm9 C7(#5,b9) Fm7 Gm9 C7(#5,b9) Fm7

66 Gm7 C6/9 Gm9 C7(#5,b9) Fm7 Bbm9 Fm7

72 Bbm7 Eb6/9b Am7 D9 Abm7 Db9 Gm9 C7(b9) Fm

78 Gm7 C7(#5,b9) Fm7 Gm7 C7(#5,b9) Fm7 Gm9 C6/9 Gm9 C7(#5,b9)

84 Fm7 Gm9 C7(#5,b9) Fm7 Gm9 C7(#5,b9) Fm7

90 Gm7 C6/9 Gm9 C7(#5,b9) Fm7 Gm9 C7(#5,b9) Fm7

96 Gm9 C7(#5,b9) Fm7 Gm7 C6/9 Gm9 C7(#5,b9) Fm7 Bbm7 E

102 Fm7 F7 Bbm7 Eb6/b9 Am7 D9 Abm7 Db9

108 Gm9 C7(b9) Fm7 Db7 C7(b9) Fm9 Db6/9 C7(#5,b9) Fm7

114 Db6/9 C7(#5,b9) Fm7 C triad f C6/9

120 C7(#5,b9) Fm7 **F Saxophones** Fm7 Gm9 C7 Fm7 stop mf play

126 C7(#5,b9) Fm7 Gm7 C7 C6/9 C9 C+ Fm7

132 Gm⁹ C⁷ Fm⁷ Gm⁹ C⁷(#5,^b9) Fm⁷ Gm⁹ C⁷(#5,^b9) Fm

138 F⁹ G B^bm⁹ B^bm⁷ Fm⁷ F⁷ B^bm⁷

144 Am⁷ A^bm⁷ Gm⁷ C⁷(#5,^b9) Fm Gm⁹ C⁺ Fm

150 Gm⁷ C⁷ Fm C⁷(#5) Fm C^{6/9} Fm⁹

156 D^b6/9 C⁷ Fm⁷ D^b6/9 C⁺ Fm⁹ D^b6/9 C⁷ Gm⁹ C⁷(#5,^b9)

162 Fm **f** Fm⁷ Gm⁹ C⁺ Fm⁷ Gm⁹ C⁷ Fm⁷

168 Gm⁹ C⁷(#5,^b9) Fm⁷ Cm⁹ F⁷ B^bm⁷ Fm⁷

174 F⁷ B^bm⁷ Am⁷ A^bm⁹ Gm⁷ C⁷(#5,^b9) Fm⁷

180 Gm⁹ C⁷(^b9) Fm⁷ D^b C⁹ Fm⁹ Gm⁷ C⁷(^b9) Fm⁹

186 Fm⁷ C triad

192 C⁷ Fm

Groovin' Hard

Tempo 130+

Composed & Arranged by Don Menza
and originally played by Buddy Rich Big Band

Piano C

Measures 1-5: *f* Fm7 | D^b7 C7 | Fm7 | D^b7 C⁶/₉ | C7(#5,^b9) | Fm7

Measures 6-11: D^b7 C⁶/₉ C7 | D^b7 | **A** Fm7 | D^b9 | C7(#5,^b9) | Fm7 | *mf*

Measures 12-17: D^b7 | C7(#5,^b9) | Fm7 | D^b9 | C⁶/₉ | Gm7 | C7(#5,^b9) | Fm7 | C⁹ | Fm7

Measures 18-23: D^b7 | C7(#5,^b9) | Fm⁹ | D^b7 | C7 | Fm7 | D^b7 | C⁶/₉ | Gm⁹ | C7(#5,^b9)

Measures 24-29: Fm7 | C⁶/₉ | **B** B^bm7 | Fm7 | Fm | B^bm7 | *f*

Measures 30-35: Am7 | A^bm7 | Gm⁹ | C7 | Fm | D^b9 | C7(#5,^b9) | Fm

Measures 36-41: D^b6/₉ | C7(#5,^b9) | Fm⁹ | D^b9 | C⁶/₉ | Gm7 | C7(^b9) | Fm | **C** Fm⁹ | *f*

Measures 42-47: D^b6/₉ | C⁹ | Fm7 | D^b6/₉ | C7(#5,^b9) | Fm7 | D^b7 | C⁶/₉ | C⁶/₉ | D^b7

Measures 48-53: D^b6/₉ | C⁶/₉ | Em7(^b5) | C⁶/₇ | Em⁹(^b5) | Fm7 | **D** | *Tenor Saxophone solo*

Measures 54-59: Gm⁹ | C7(#5,^b9) | Fm7 | Gm⁹ | C7(#5,^b9) | Fm7 | Gm7 | C⁶/₉ | Gm⁹ | C7(#5,^b9)

Measures 60-65: Fm7 | Gm⁹ | C7(#5,^b9) | Fm7 | Gm⁹ | C7(#5,^b9) | Fm7 | *mf*

Groovin' Hard, Piano C, page 2

66

Gm7 C6/9 Gm9 C7(#5,b9) Fm7 Bbm9 Fm7

72

Bbm7 Eb6/9b Am7 D9 Abm7 Db9 Gm9 C7(b9) Fm

78

Gm7 C7(#5,b9) Fm7 Gm7 C7(#5,b9) Fm7 Gm9 C6/9 Gm9 C7(#5,b9)

84

Fm7 Gm9 C7(#5,b9) Fm7 Gm9 C7(#5,b9) Fm7

90

Gm7 C6/9 Gm9 C7(#5,b9) Fm7 Gm9 C7(#5,b9) Fm7

96

Gm9 C7(#5,b9) Fm7 Gm7 C6/9 Gm9 C7(#5,b9) Fm7 **E** Bbm7

102

Fm7 F7 Bbm7 Eb6/b9 Am7 D9 Abm7 Db9

108

Gm9 C7(b9) Fm7 Db7 C7(b9) Fm9 Db6/9 C7(#5,b9) Fm7

114

Db6/9 C7(#5,b9) Fm7 C triad **f** C6/9

120

C7(#5,b9) Fm7 **F** Saxophone stop mf play Fm7 Gm9 C7 Fm7

126

C7(#5,b9) Fm7 Gm7 C7 C6/9 C9 C+ Fm7

132

Gm⁹ C⁷ Fm⁷ Gm⁹ C⁷(#5,^b9) Fm⁷ Gm⁹ C⁷(#5,^b9) Fm

138

F⁹ **G** B^bm⁹ B^bm⁷ Fm⁷ F⁷ B^bm⁷

144

Am⁷ A^bm⁷ Gm⁷ C⁷(#5,^b9) Fm Gm⁹ C⁺ Fm

150

Gm⁷ C⁷ Fm C⁷(#5) Fm C^{6/9} **H** Fm⁹

stop - *play*

156

D^b6/9 C⁷ Fm⁷ D^b6/9 C⁺ Fm⁹ D^b6/9 C⁷ Gm⁹ C⁷(#5,^b9)

162

Fm **I** Fm⁷ Gm⁹ C⁺ Fm⁷ Gm⁹ C⁷ Fm⁷

f

168

Gm⁹ C⁷(#5,^b9) Fm⁷ Cm⁹ F⁷ B^bm⁷ Fm⁷

174

F⁷ B^bm⁷ Am⁷ A^bm⁹ Gm⁷ C⁷(#5,^b9) **J** Fm⁷

180

Gm⁹ C⁷(^b9) Fm⁷ D^b C⁹ Fm⁹ Gm⁷ C⁷(^b9) Fm⁹

186

Fm⁷ C triad

192

C⁷ Fm

Groovin' Hard

Medium swing, tempo 135+

Composed & Arranged by Don Menza
and originally played by Buddy Rich Big Band

Drums

6 **A**

12 *mf*

19 **B**

26 *brake* *f*

32 *brake* *mf*

38 **C**

44 *f*

50 **D**

50 *brake* *mp* Tenor Saxophone solo

69 **E**

16 16

105

111

117

123

159

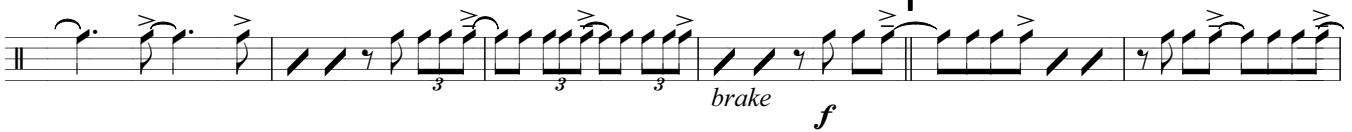

165

171

178

184

190

